

CMD (B) / PP No. 1  
 C. No. 210/32  
 Asst. P.A.  
 AP. D.P.

RENEWED  
 SUBJECT TO THE CONDITIONS IN  
 1983 OFFICE ORDER  
 No. 52/197  
 FOR MEMBER SECRETARY  
 MADRAS METROPOLITAN  
 DEVELOPMENT AUTHORITY  
 TAMILNADU 600 008

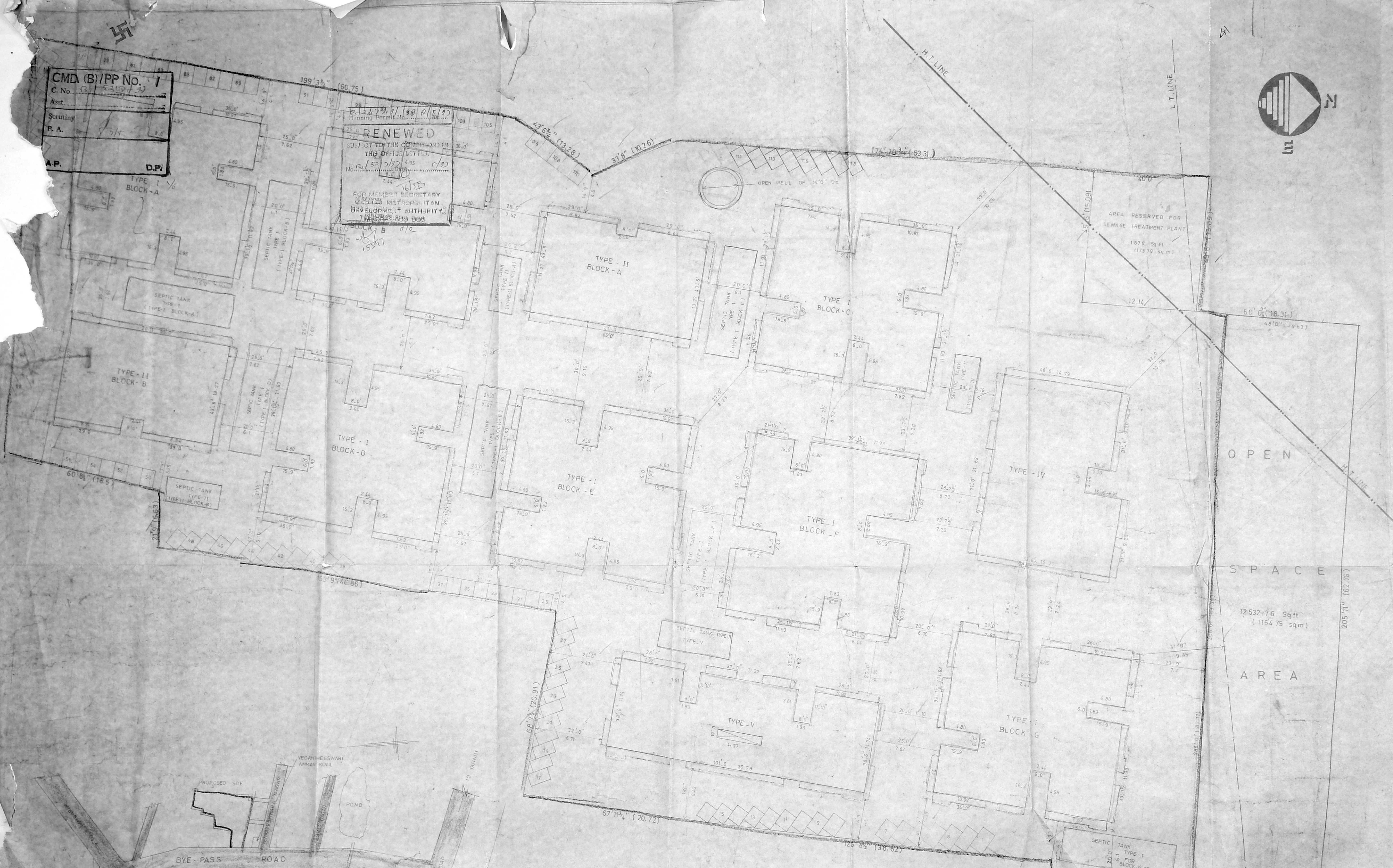
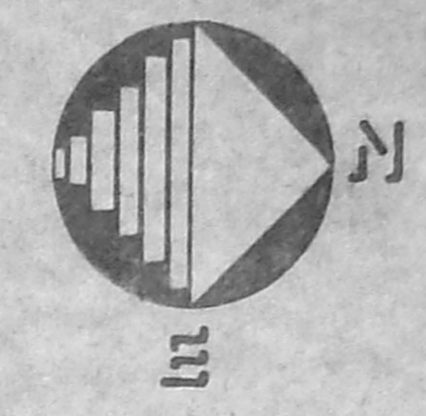

OPEN SPACE AREA  
 12,532.76 Sqft  
 (1164.75 sqm)

REF  
 PROPOSED ROAD  
 BOUNDARY

REVISED PLAN SHOWING THE  
 PROPOSED CONSTRUCTION OF  
 BUILDINGS IN S.Nos: 376/2 & 3,  
 379/1 AND 380/4 & 5 AT V.No: 137  
 VELACHERY MADRAS - 600 042.

CORP. DN. No. 153 (New)  
 SCALE: 1" = 16' 0" (1:192)

M. S. Rajan

POWER AGENT  
 OWNER'S SIGNATURE

P. C. GOWRI SHANKAR, B.E.  
 Civil Engineer,  
 Class-II Licensed Surveyor No. 257,  
 Corporation of Madras,  
 Off. 15/1, Govindan Road,  
 (Near Sri Vasava Theatre)  
 West Mambalam, MADRAS-600 038

LICENSED SURVEYOR

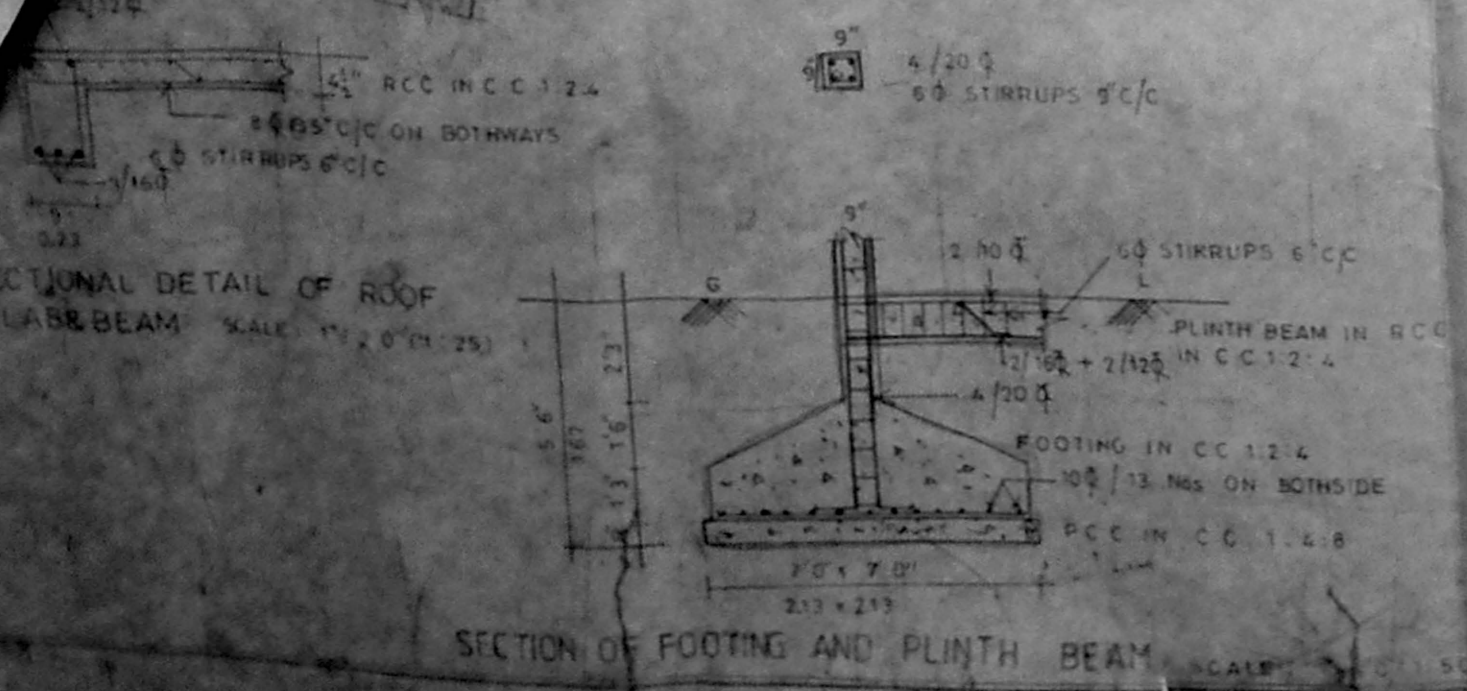
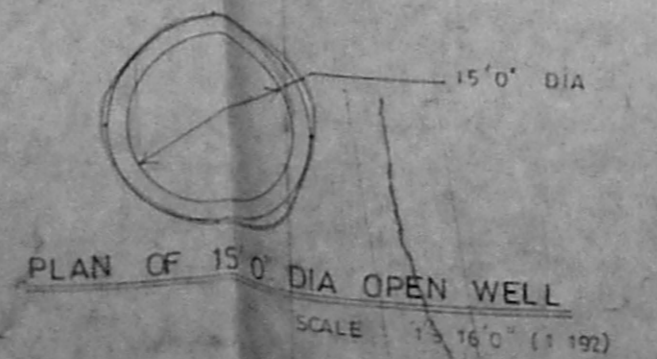
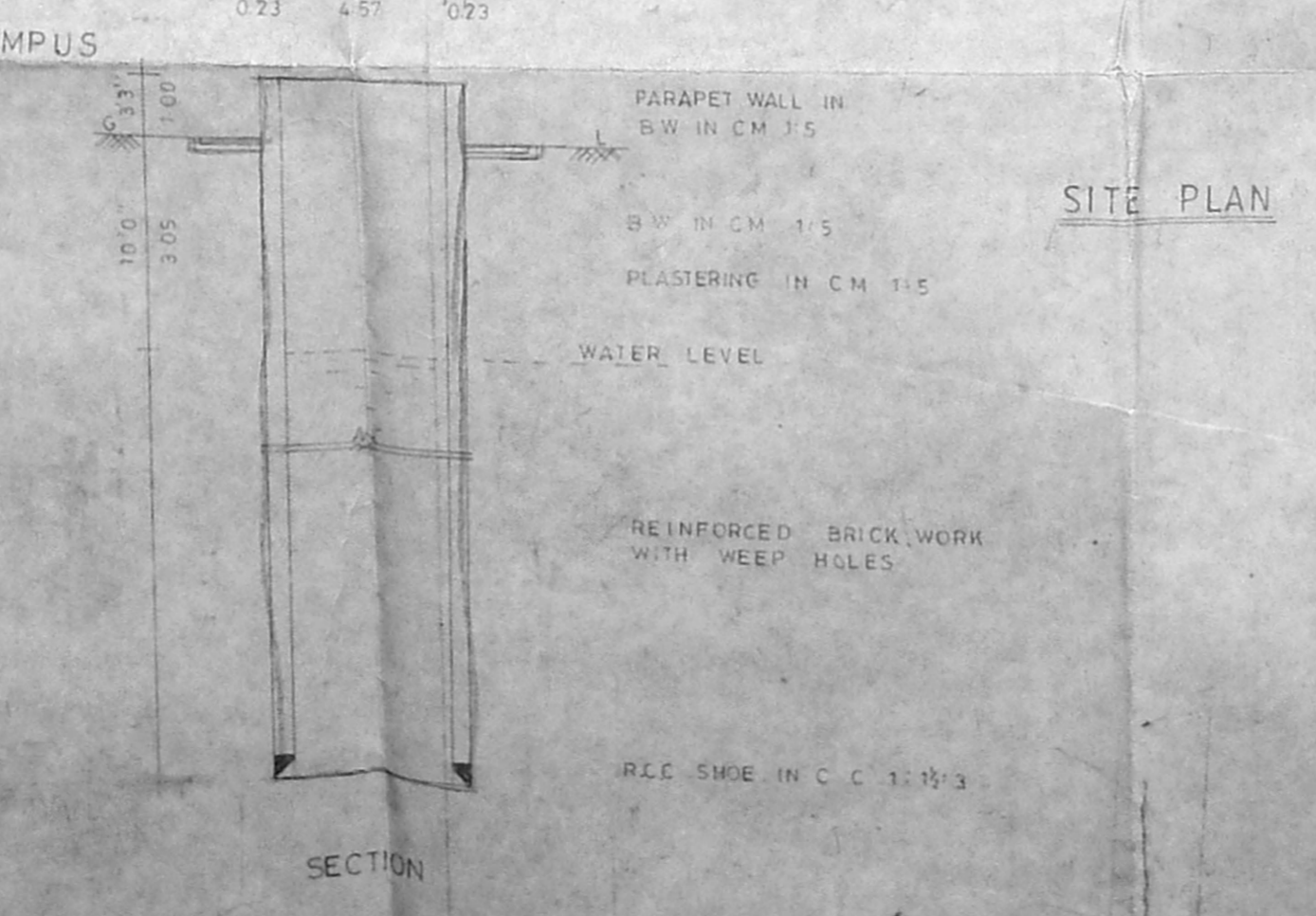
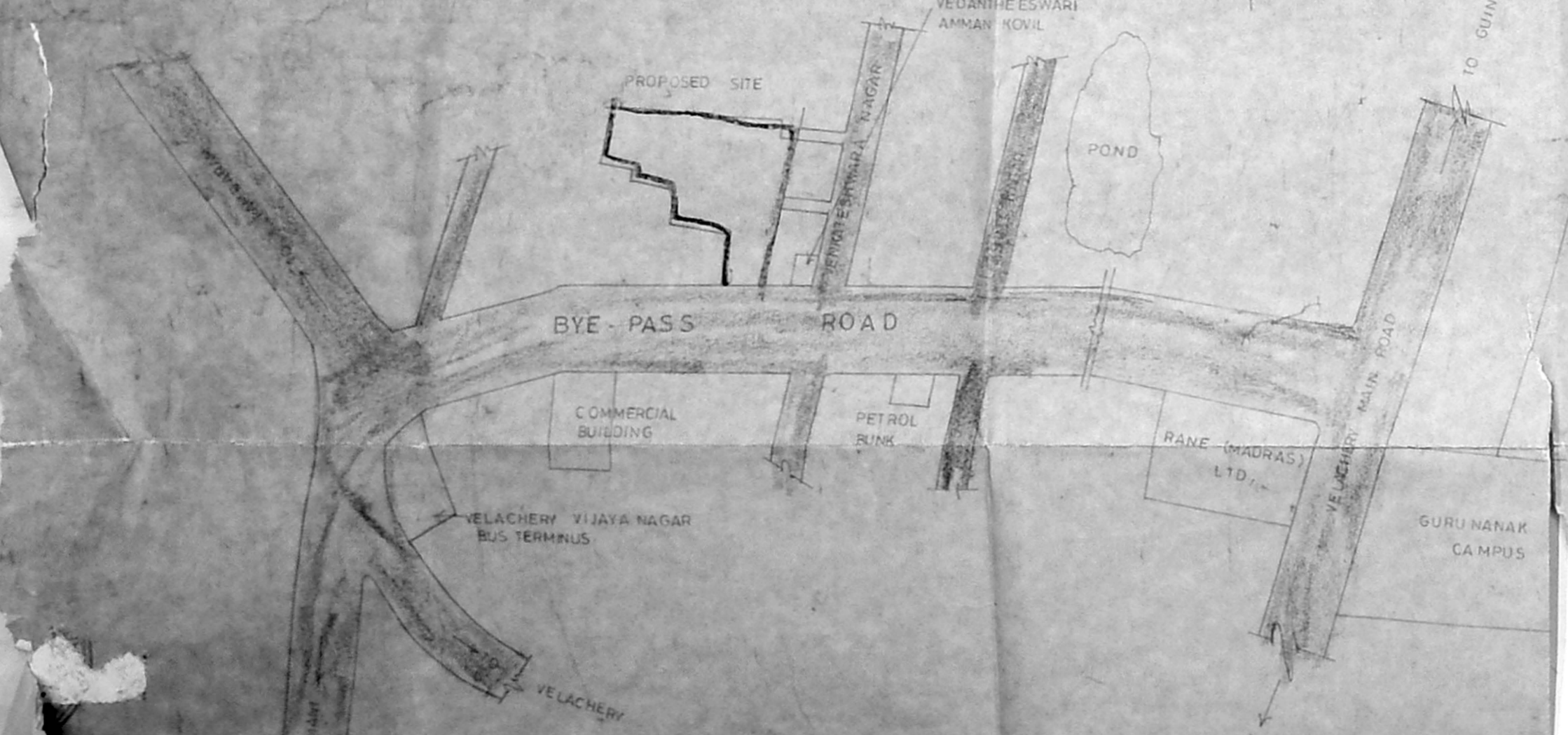

**CMDA (B)/PP No. 1**  
 C.No. G. 5210/82  
 Asst. Surveyor  
 P.A.

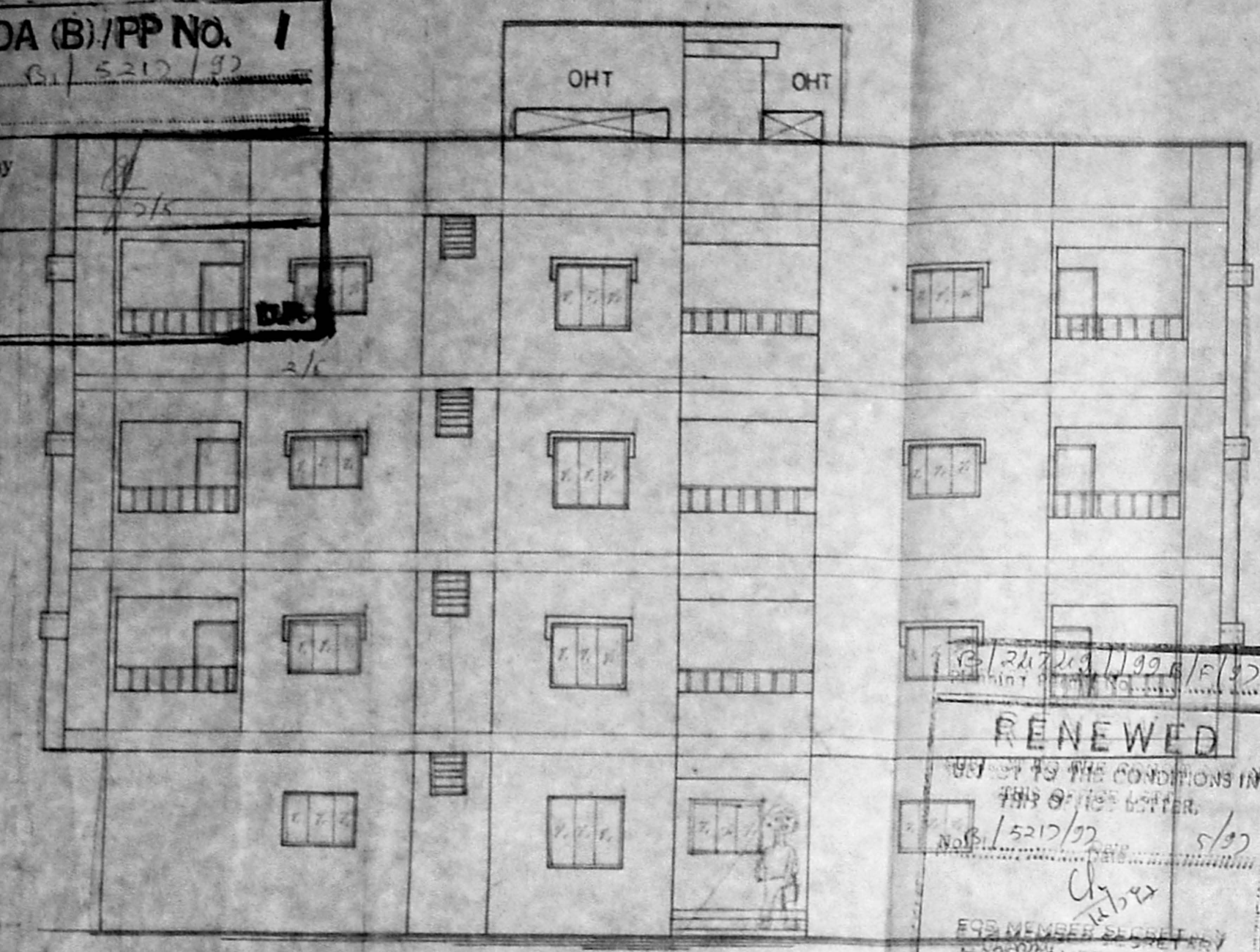

ELEVATION

**RENEWED**  
 MAY 20 1982  
 THE CONDITIONS IN THIS OFFICE ORDER.  
 No. 15210/82  
 5/82  
 FOR MEMBERS SECRETARY  
 PUBLIC WORKS DEPARTMENT  
 DEVELOPMENT AUTHORITY  
 MADRAS-600 036

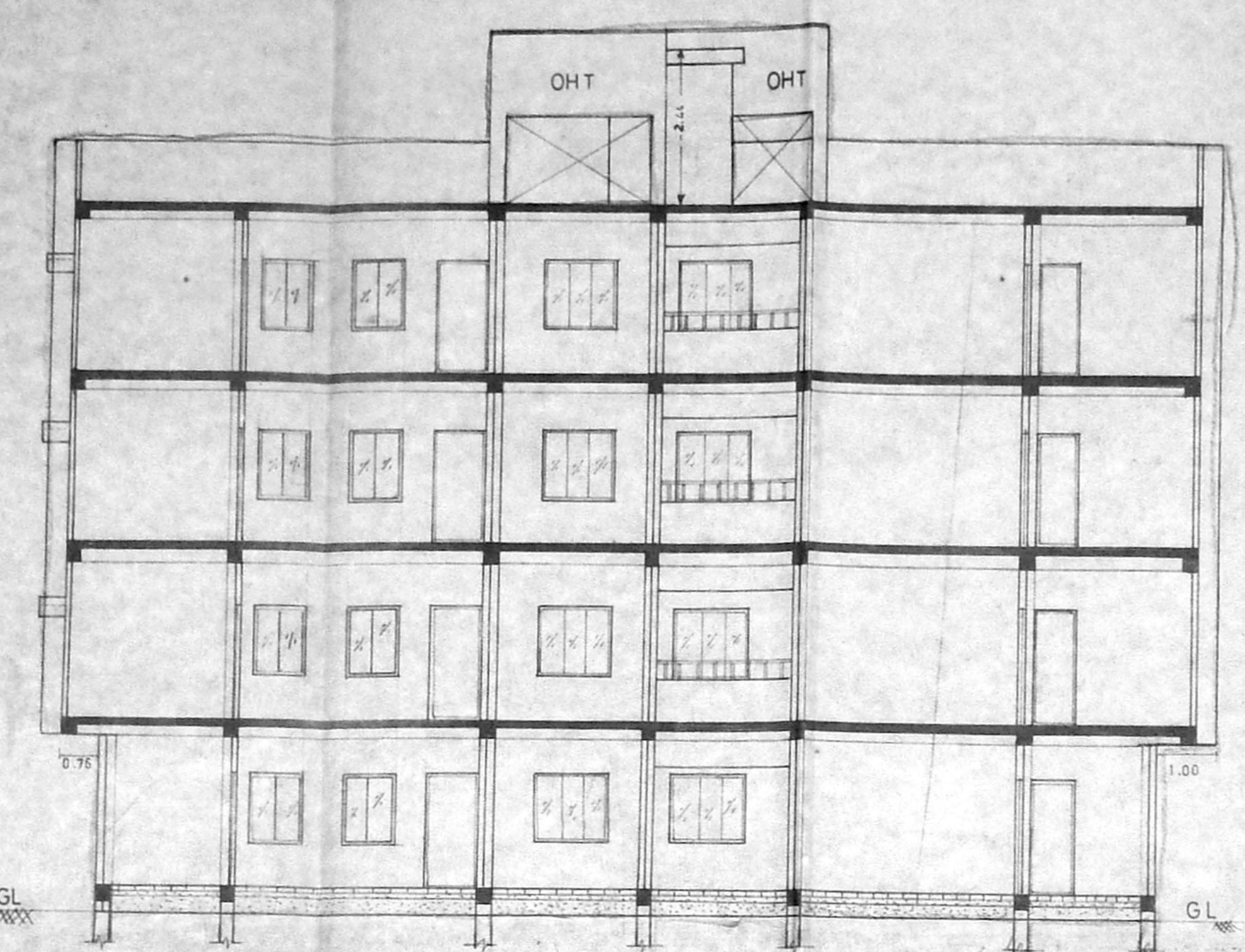

SECTION ON-X X

- OVER HEAD TANK SCIENTIFICALLY CLOSED
- PARAPET WALL IN BRICK WORK C.M.1:5
- WEATHERING COURSE
- R.C.C. SLAB AND BEAM IN C.C. 1:2:4
- TEAK WOOD DOOR AND ALUMINUM WINDOW
- BRICK WORK IN C.M. 1:5
- PLASTERING IN C.M. 1:5
- CEILING PLASTERING IN C.M.1:3
- R.C.C. LINTEL CUM SUNSHADE IN C.C.1:2:4
- FLOORING IN SILVER GREY MOSAIC TILES.
- FLOORING CONCRECT IN C.C. 1:4:8
- SAND FILLING.

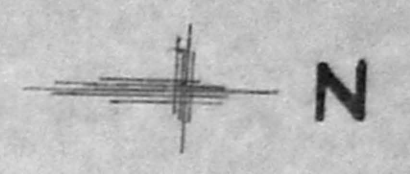

**JOINERIES**

D	- DOOR	1.00 X 1.98
D1	- DOOR	0.91 X 1.98
D2	- DOOR	0.76 X 1.98
W	- WINDOW	1.37 X 1.22
W1	- WINDOW	0.91 X 1.22
V	- VENTILATOR	0.61 X 0.76
J	- JALLY	0.91 X 0.91
W2	- WINDOW	1.37 X 0.91
MV	- MECHANICAL VENTILATION	

**REFERENCE**

PROPOSED	---	---
ROAD	---	---
SITE BOUNDARY	---	---

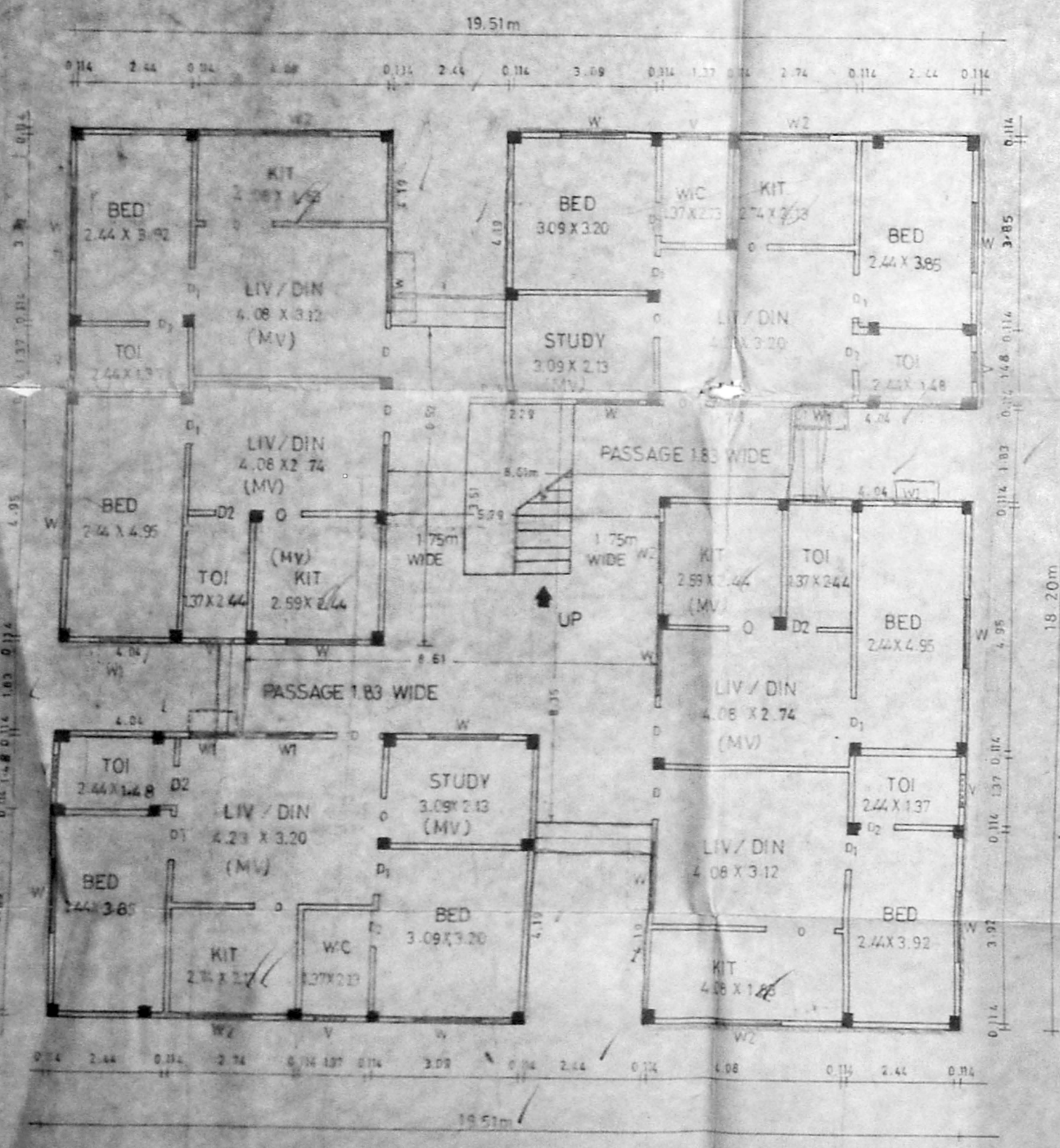

GROUND FLOOR PLAN

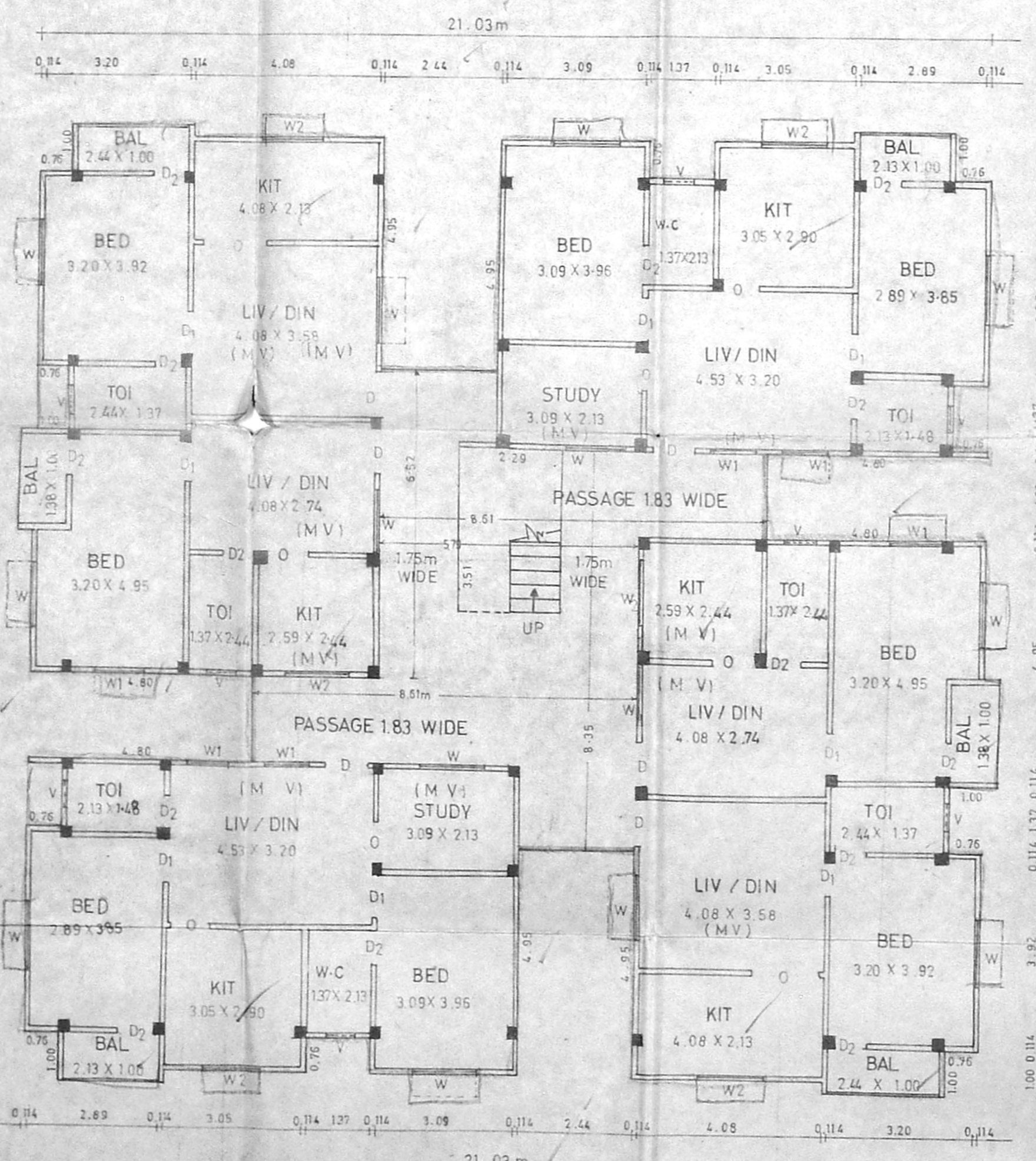

FIRST, SECOND AND THIRD FLOOR PLAN

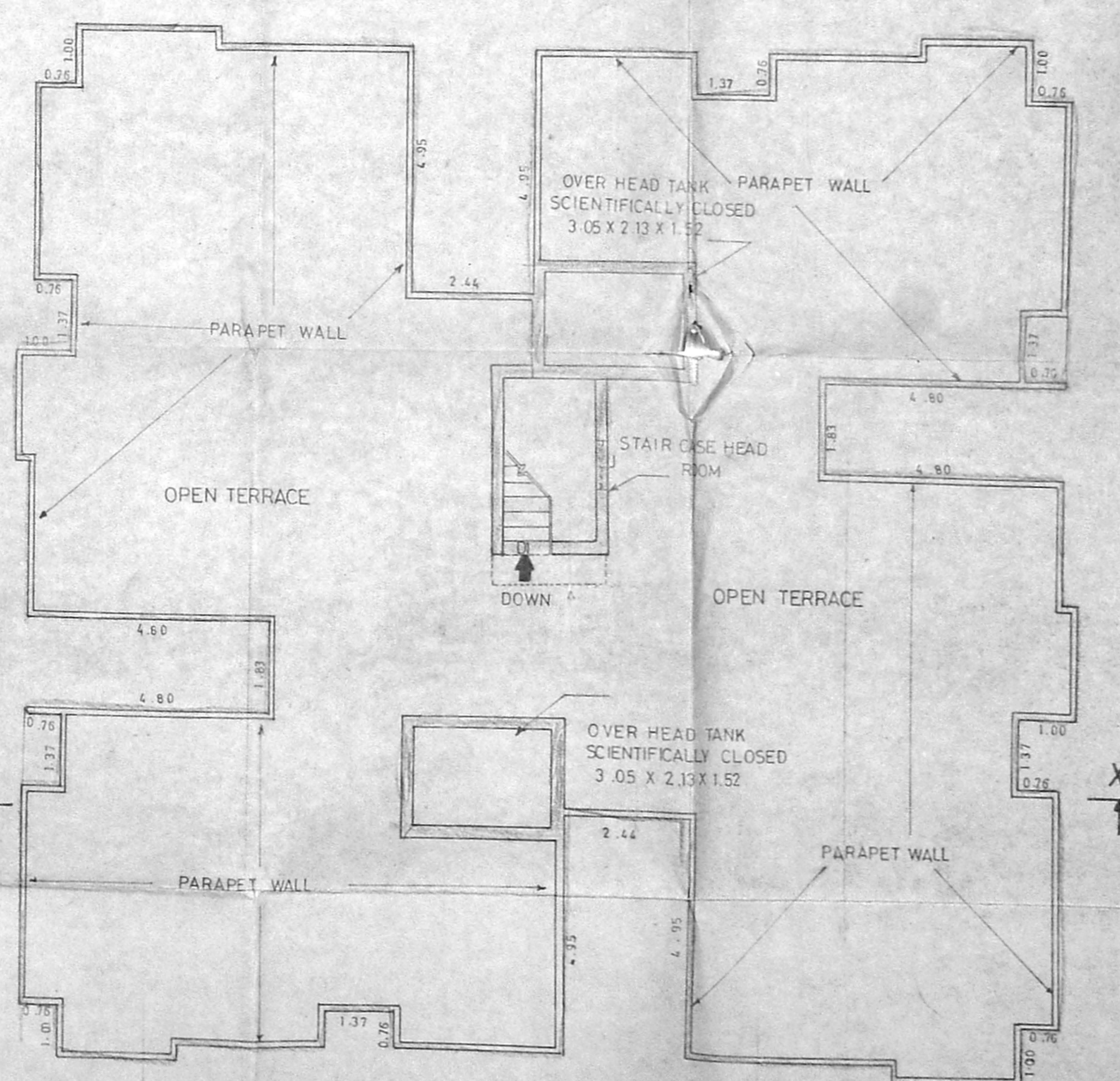

TERRACE PLAN

REVISED  
 PLAN SHOWING THE PROPOSED  
 BUILDING OF TYPE-1 AT V.No 137  
 VELACHERI, MADRAS-42. UNDER  
 S.No 376/2 & 3 379/1 AND  
 380/4 & 5.  
 CORPORATION DIVISION No 153 (New)  
 (SCALE = 1:100)

M. S. Rajamani

OWNERS SIGNATURE  
 (POWER OF ATTORNEY)

**C. COWRI SHANKAR, B.E.,**  
 Civil Engineer,  
 Class-I: Licensed Surveyor No. 257,  
 Corporation of Madras,  
 Off: 15/1, Govindan Road,  
 (Near Srinivasa Theatre)  
 West Mambalam, MADRAS-600 036

LICENSED SURVEYOR

CMDA (B)/PP NO. 131  
C. No. B/5212/92

Asst. P.A. 2/5

Scrutiny P.A. 3/5

A.P. D.P.



RENEWED  
SUBJECT TO THE CONDITIONS IN THIS OFFICE LETTER.  
C. No. B/5212/92  
5/92  
FOR MEMBERS SERVICE ONLY  
MADRAS METROPOLITAN DEVELOPMENT AUTHORITY  
MADRAS-600 008.

OVER HEAD TANK 2.86X1.98 X 1.52 M  
SCIENTIFICALLY CLOSED  
PARAPET WALL IN CM 1:3  
WEATHERING COURSE IN B.J. CONC.  
R.C.C LINTEL IN C.C 1:2:4  
R.C.C. SUNSHADE IN C.C. 1:2:4  
B.W. IN CM 1:5  
PLASTERING IN CM 1:5  
R.C.C. SLAB AND BEAM IN C.C 1:2:4  
TEAKWOOD DOORS AND ALUMINIUM SLIDING WINDOWS  
M.S. HAND RAILS IN BALCONY  
R.C.C. COLUMN IN C.C. 1:2:4  
CEILING PLASTERING IN CM 1:3  
FLOORING IN C.C. 1:4:8  
SAND FILLING

JOINERIES

D	DOOR	1.00 X 1.98
D1	DOOR	0.91 X 1.98
D2	DOOR	0.76 X 1.98
W	WINDOW	1.83 X 1.22
W1	WINDOW	1.37 X 1.22
W2	WINDOW	1.37 X 0.91
V	VENTILATOR	0.61 X 0.76
J	R.C. JALLY	0.91 X 0.91
MV	MECHANICAL VENTILATION	

REFERENCE

-  PROPOSED
-  ROAD
-  BOUNDARY

REVISED PLAN SHOWING THE PROPOSED BUILDING OF TYPE - II AT V. NO. 137 VELACHERY, MADRAS-42. UNDER S.NO.s 376/2 & 3, 379/1 AND 380/4 & 5 CORPN. DVN. NO. 153 (NEW) SCALE 1: 100

M. S. Rajamani  
(POWER AGENT)  
OWNER'S SIGNATURE

C. GOWRI SHANKAR, B.E.  
Civil Engineer,  
Class-I; Licensed Surveyor No. 257,  
Corporation of Madras,  
Off. 15/1, Govindan Road,  
(Near Srinivasa Theatre)  
West Mambalam, MADRAS-600 038.  
LICENSED SURVEYOR

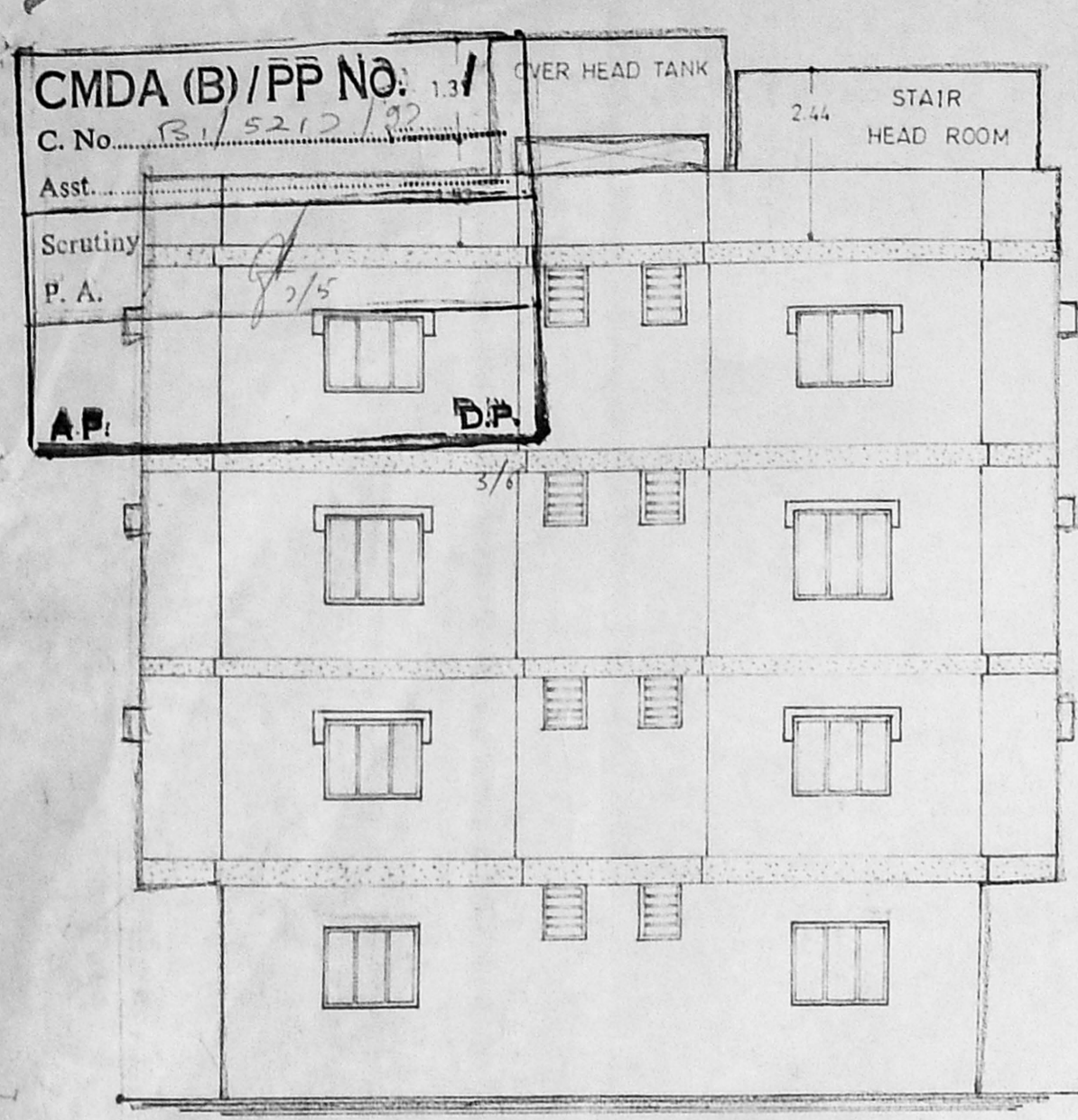

FRONT ELEVATION

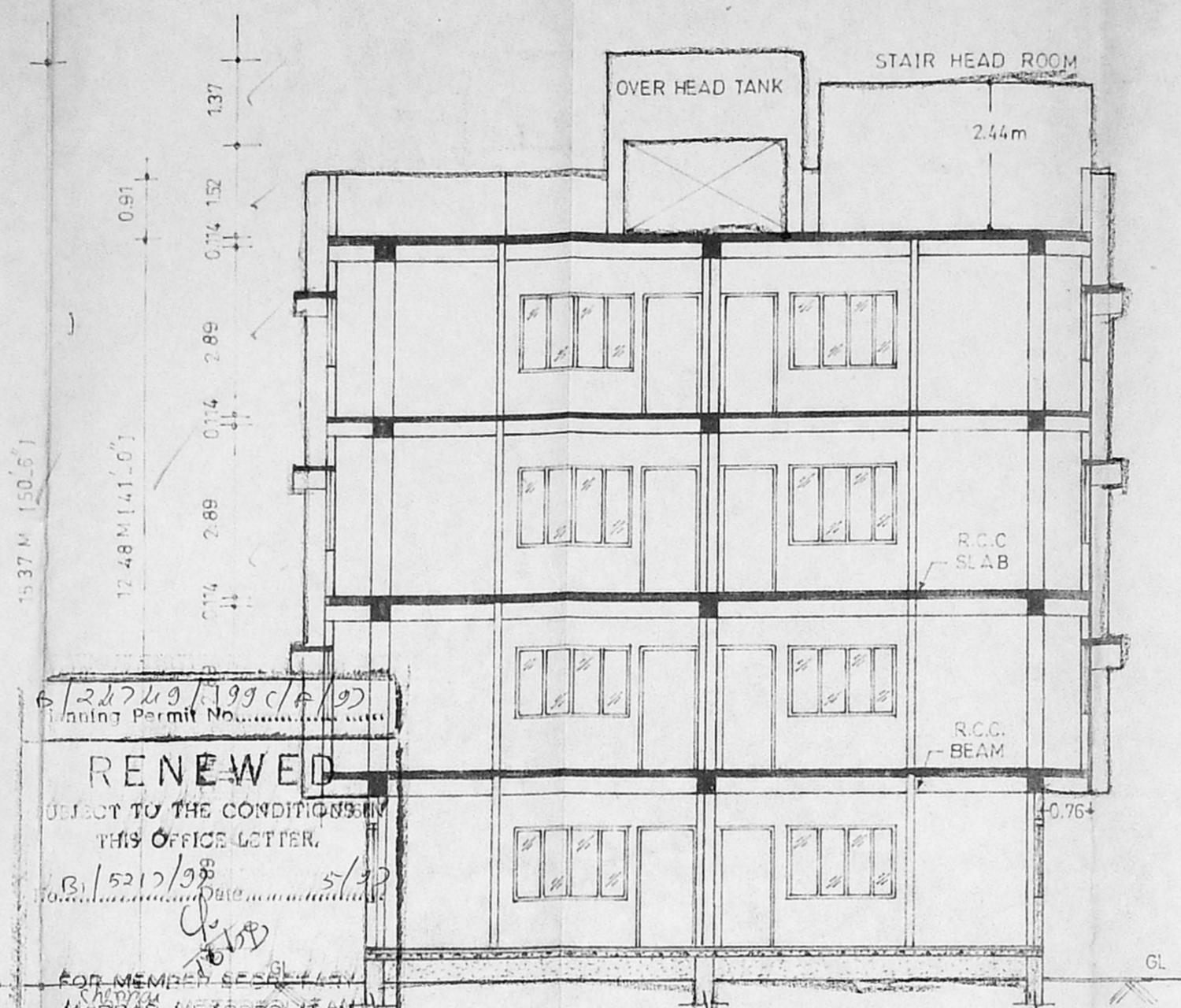

SECTION XX

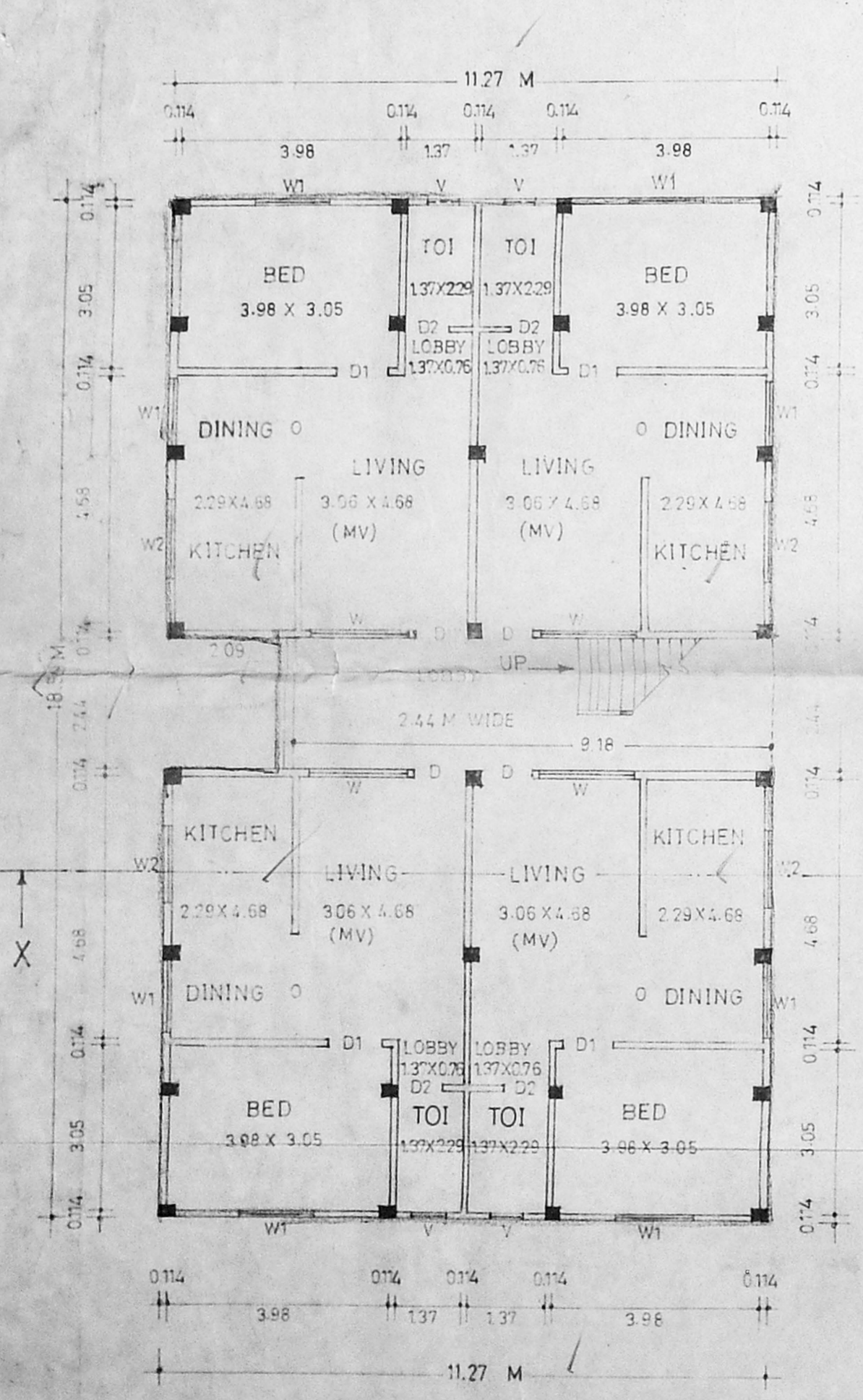

GROUND FLOOR

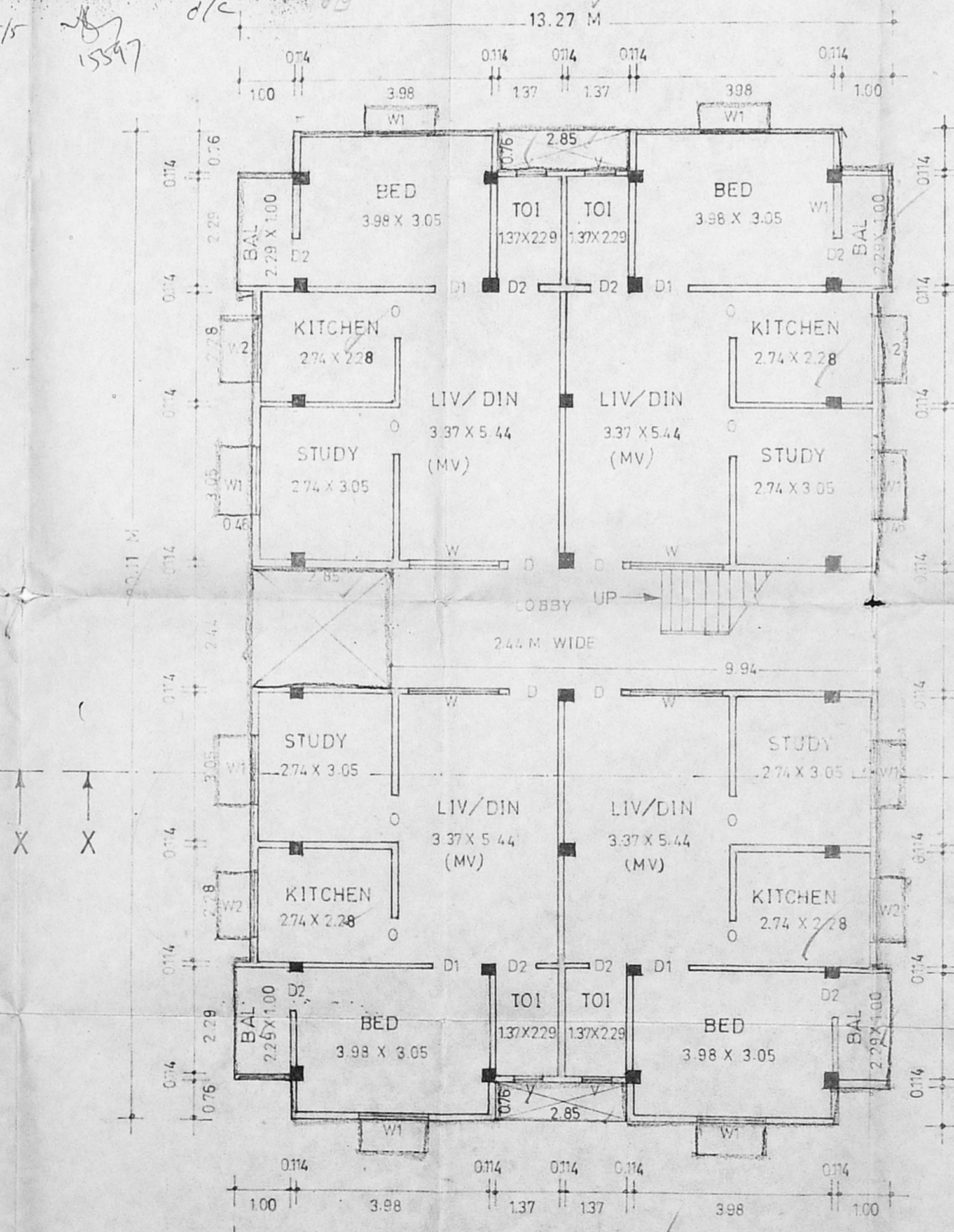

TYPICAL FLOOR

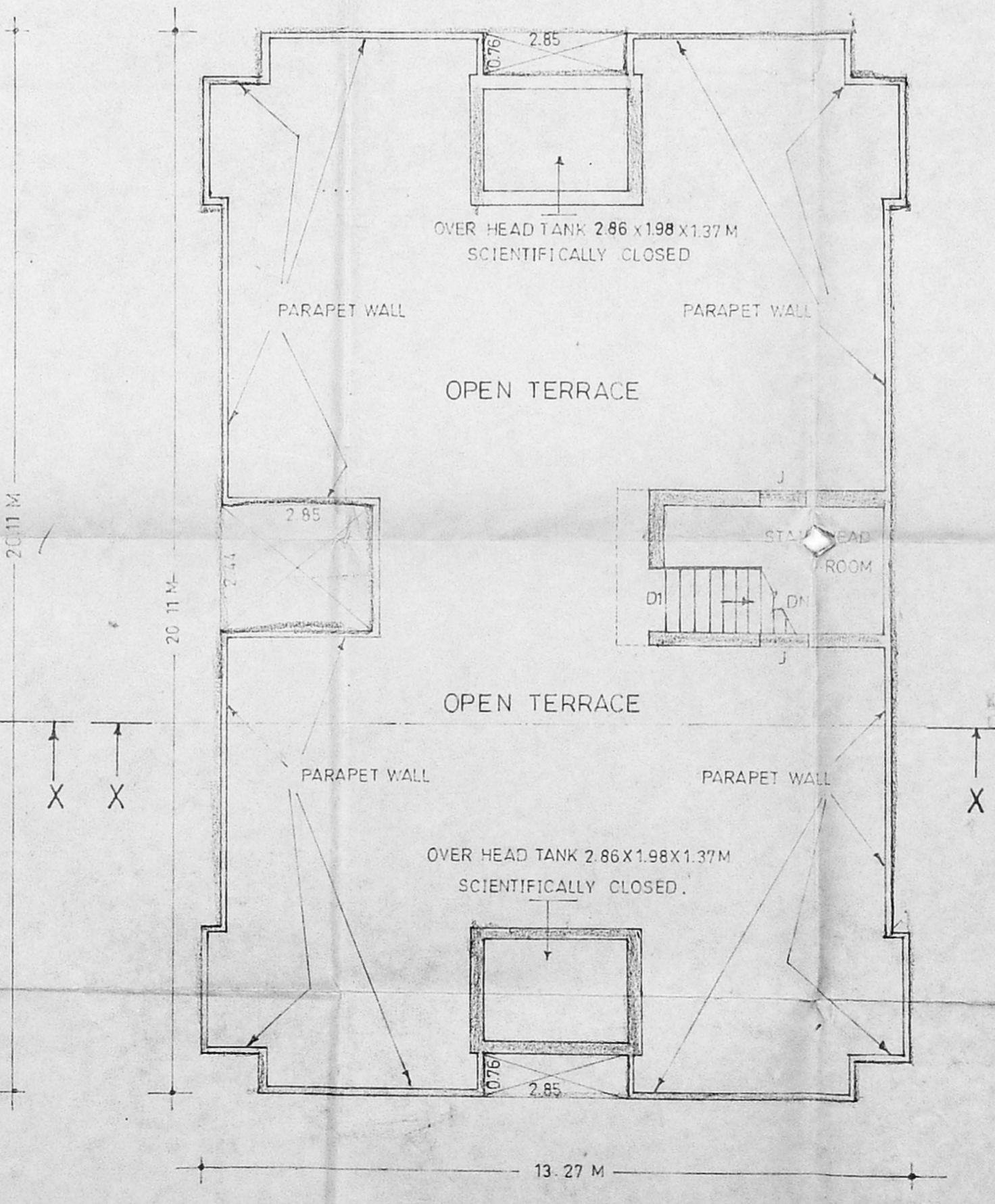

TERRACE PLAN

JOINERIES

- RS 1 - ROLLING SHUTTER = 10'0" x 7'0"
- RS 2 - -do- = 7'6" x 7'0"
- D1 - DOOR = 3'3" x 6'6"
- D2 - -do- = 2'6" x 6'6"
- W - WINDOW = 6'0" x 4'0"
- V - VENTILATOR = 2'6" x 2'0"

OVER HEAD TANK SCIENTIFICALLY CLOSED  
(1.52 x 1.52 x 1.52)  
STAIR CASE HEAD ROOM  
PARAPET WALL IN B W IN CM 1:5  
WEATHERING COURSE IN B J LIME CONC  
  
RCC LINTEL CUM SUNSHADE IN C C 1:2:4  
  
B W IN CM 1:5  
  
RCC SLAB IN C C 1:2:4  
  
PLASTERING IN C M 1:5

FLOORING CONC IN CC 1:4:8  
SAND FILLING

**CMDA (B)/PP No. 1**  
C. No. B1/52(1)/92  
Asst. \_\_\_\_\_  
Scrutiny \_\_\_\_\_  
P. A. \_\_\_\_\_  
**ELEVATION**  
A.P. 10'6" D.P.

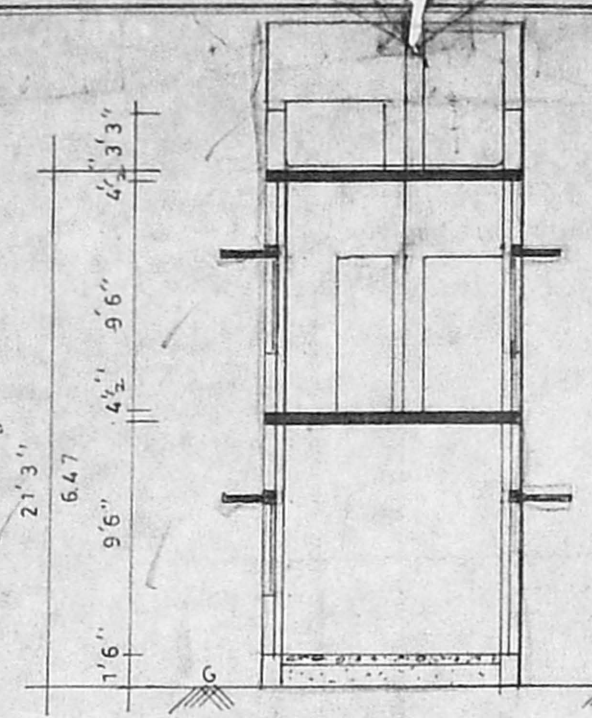

SECTION ON 'XX'

REF :

- PROPOSED - - - - - (circle with horizontal lines)
- ROAD - - - - - (circle with vertical lines)
- BOUNDARY - - - - - (circle with diagonal lines)

PLAN SHOWING THE PROPOSED BUILDING OF TYPE III AT V.Nö:137 VELACHERY MADRAS - 600 042. UNDER S.Nö 376/2&3, 379/1 and 380/4&5

Corpn. Dn. Nö : 153 New

SCALE : 1 = 80 (1:100)

M. S. Rajamani  
OWNER/S SIGNATURE

J. C. P.

**C. GOWRI SHANKAR. B.E.,**  
Civil Engineer,  
Class-I: Licensed Surveyor No. 257,  
Corporation of Madras,  
Off: 15/1, Govindan Road,  
(Near Srinivasa Theatre)  
West Mambalam, MADRAS-600 033  
LICENSED SURVEYOR

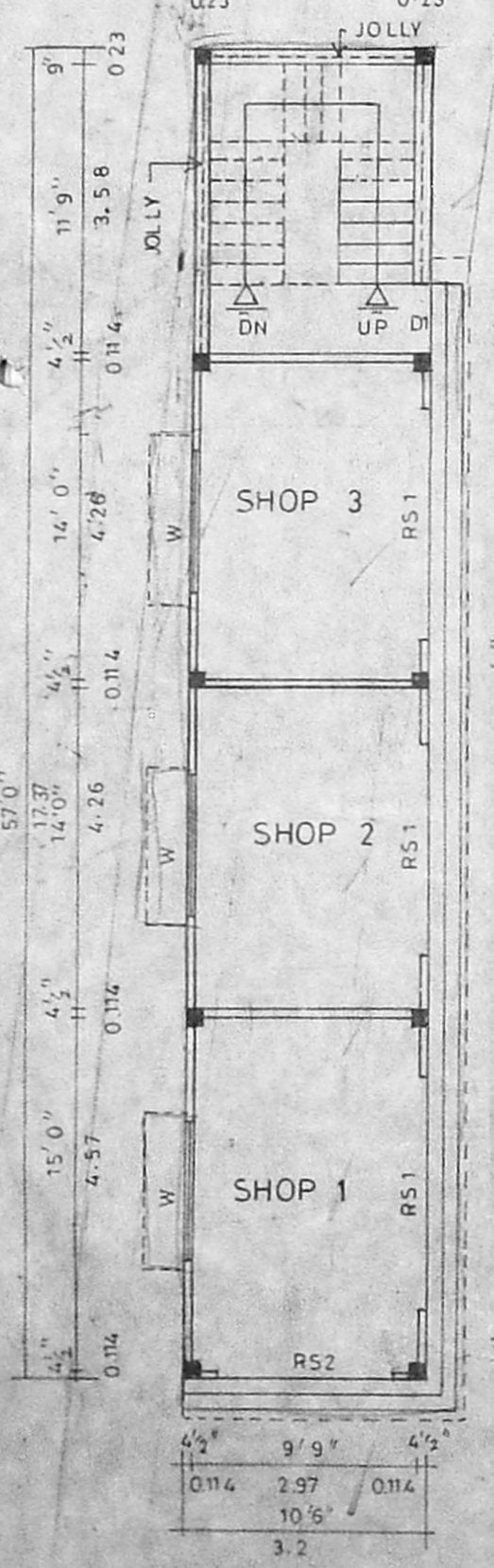

GROUND FLOOR PLAN

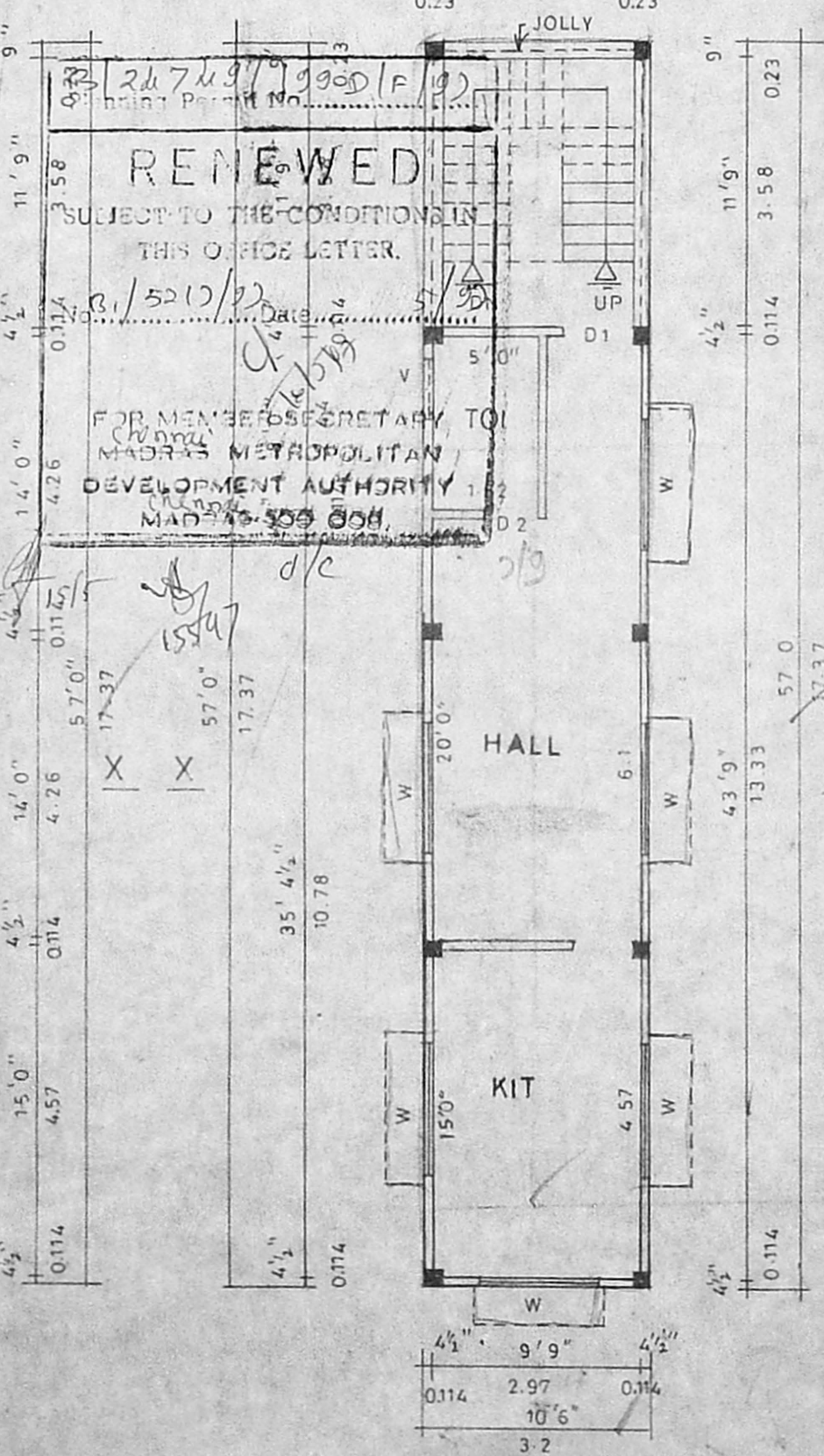

FIRST FLOOR PLAN

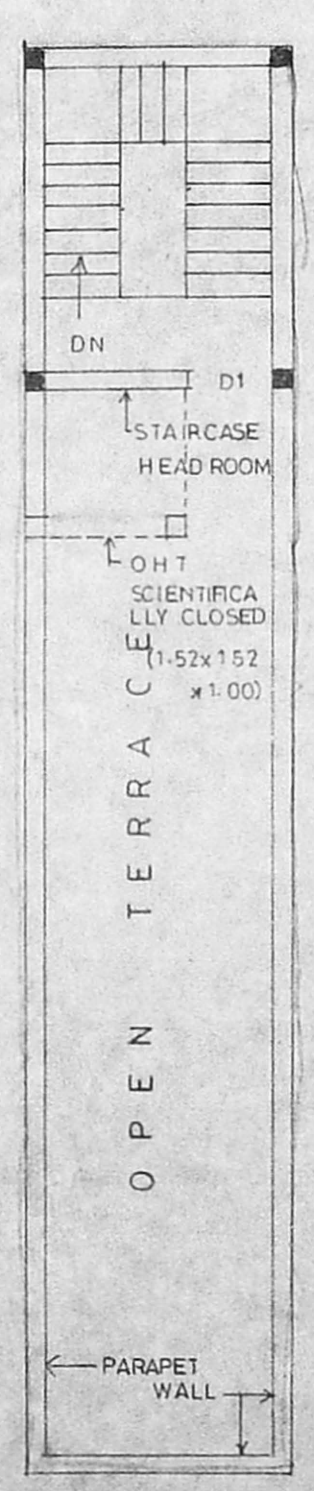

TERRACE PLAN

RENEWED  
SUBJECT TO THE CONDITIONS IN THIS OFFICE LETTER.  
FOR MEMBERS SECRETARY TO  
MADRAS METROPOLITAN  
DEVELOPMENT AUTHORITY  
MADRAS-600 058.

**CMDA (B)/PP No. 1**  
 C. No. 13/5210/92  
 Appt. \_\_\_\_\_  
 Secretary  
 P. A. \_\_\_\_\_  
**A.P.** **D.P.**

**RENEWED**  
 SUBJECT TO THE CONDITIONS  
 THIS OFFICE LETTER.  
 No. 13/5210/92 Date 5/92  
 FOR MEMBER SECRETARY  
 MADRAS METROPOLITAN  
 DEVELOPMENT AUTHORITY  
 MADRAS-600 008.

OVER HEAD TANK SCIENTIFICALLY CLOSED  
 2.85 X 2.66 X 1.52  
 PARAPET WALL IN B W IN C M 1:5  
 WEATHERING COURSE  
 R C C DROPS IN CC 1:2:4  
 B W IN C M 1:5  
 R C C BEAM SLAB IN CC 1:2:4  
 PLASTERING IN C M 1:5  
 CEILING PLASTERING IN C M 1:3  
 TEAK WOOD JOINERIES  
 FLOORING IN SILVER GREY MOSAIC TILES  
 FLOORING CONC IN C C 1:4:8  
 SAND FILLING

ELEVATION

SECTION ON A-A

JOINERIES.

D DOOR	3'-3" X 6'-6"	0.99 X 1.98
D1 DOOR	3'-0" X 6'-6"	0.91 X 1.98
D2 DOOR	2'-6" X 6'-6"	0.76 X 1.98
W-WINDOW	4'-6" X 4'-0"	1.37 X 1.22
W1 WINDOW	4'-6" X 2'-9"	1.37 X 0.91
V VENTILATOR	2'-0" X 2'-6"	0.61 X 0.76
O ARCH OPENING	3'-0" X 6'-6"	0.91 X 1.98

(MV) MECHANICAL VENTILATION

REF.

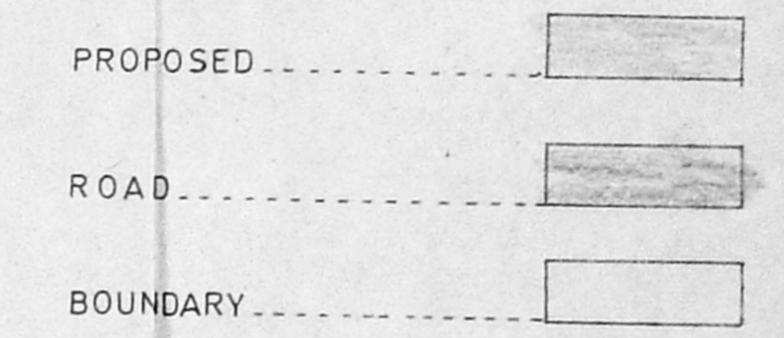

REVISED PLAN SHOWING THE  
 PROPOSED BUILDING OF TYPE V AT  
 V. No: 137 VELACHERY, MADRAS-42.  
 UNDER S Nos: 376/2 & 3 379/1  
 AND 380/4 & 5.

corp'n Dn No: 153 (New)  
 scale 1"-8'-0" (1:100)

M.S. Rajamani

(POWER OF ATTORNEY)  
 OWNER'S SIGNATURE

**P.C. GOWRI SHANKAR. B.E.,**  
 Civil Engineer,  
 Class-I: Licensed Surveyor No. 257,  
 Corporation of Madras,  
 Off: 15/1, Govindan Road,  
 (Near Srinivasa Theatre)  
 West Mambalam, MADRAS-600 033.

LICENSED SURVEYOR

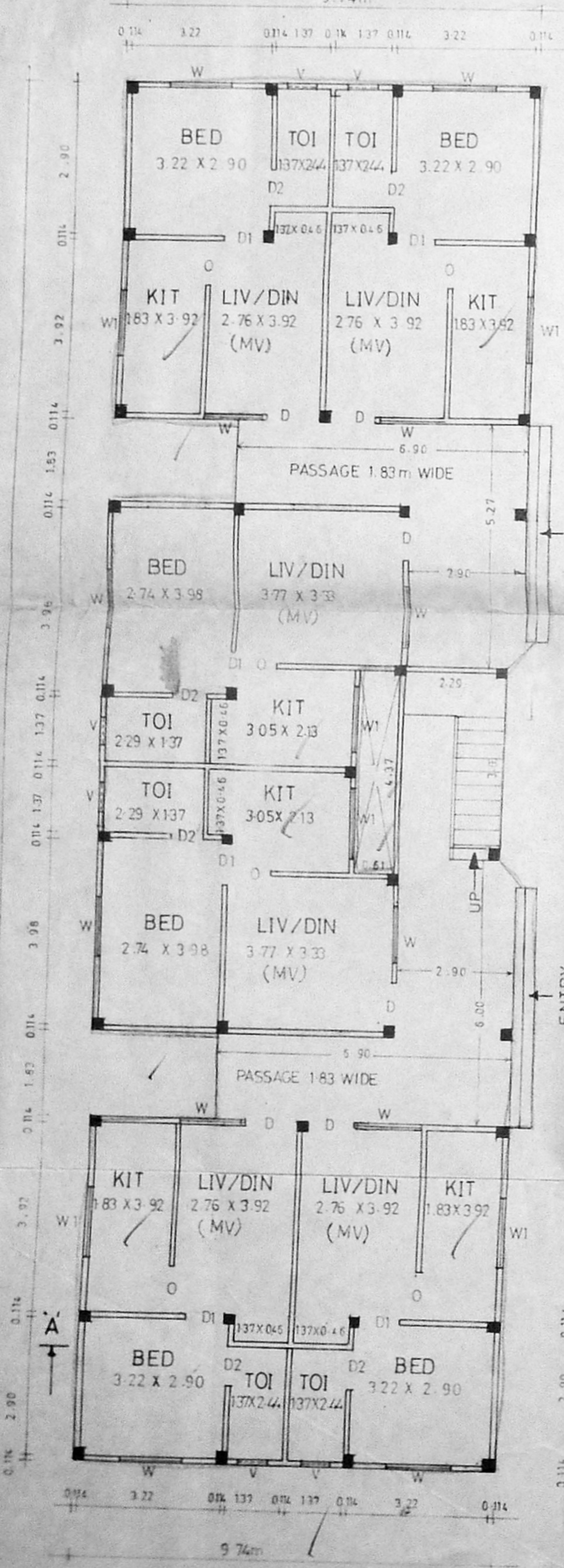

GROUND FLOOR PLAN

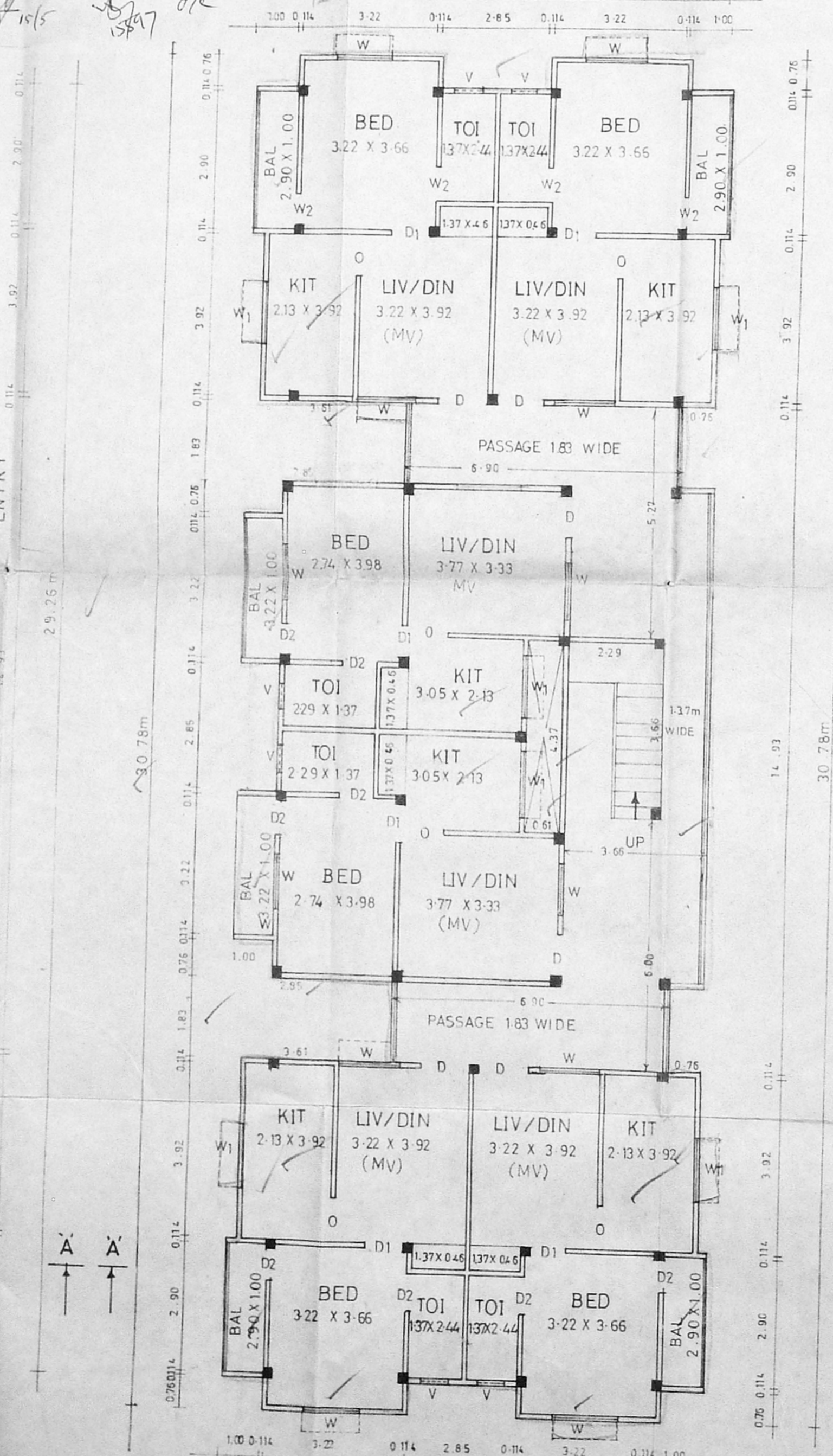

TYPICAL FLOOR PLAN

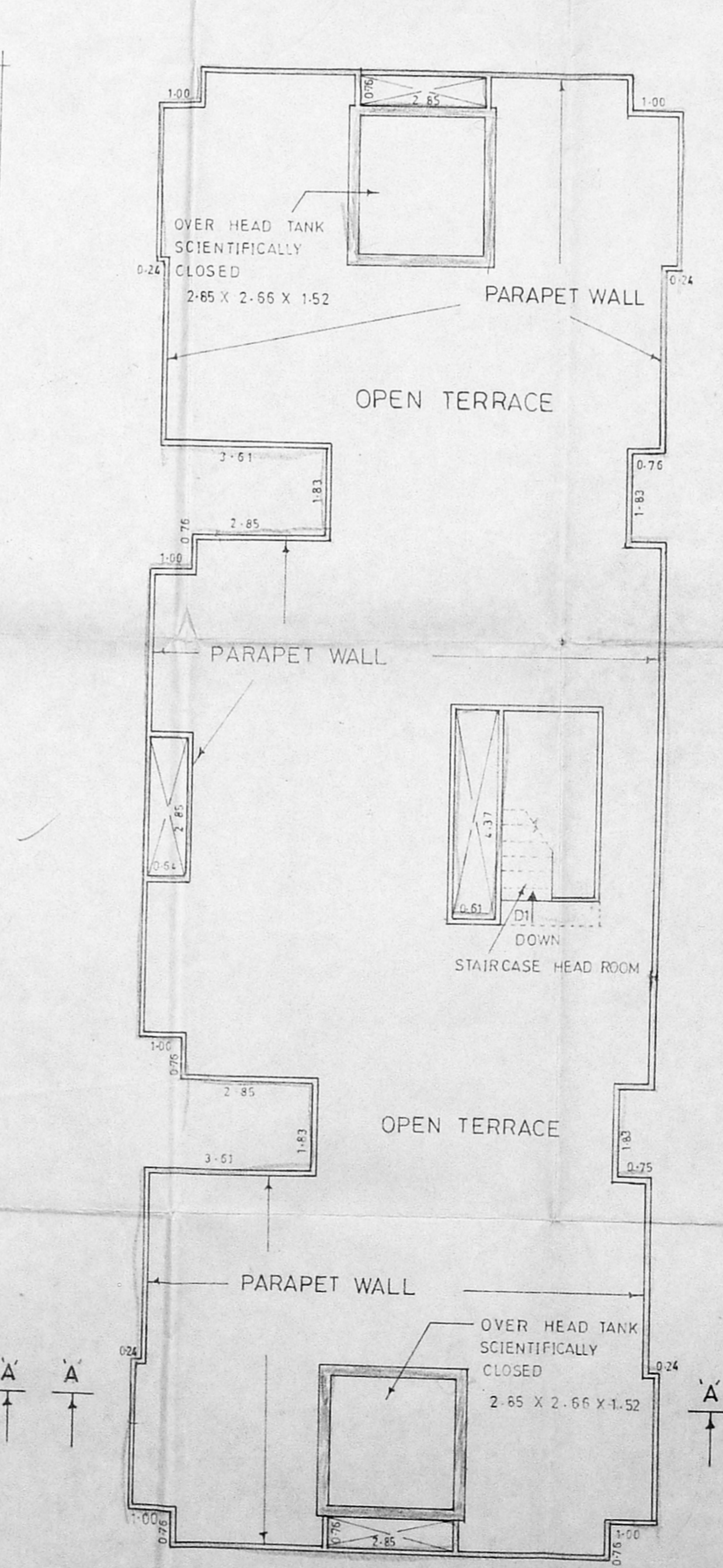

TERRACE PLAN

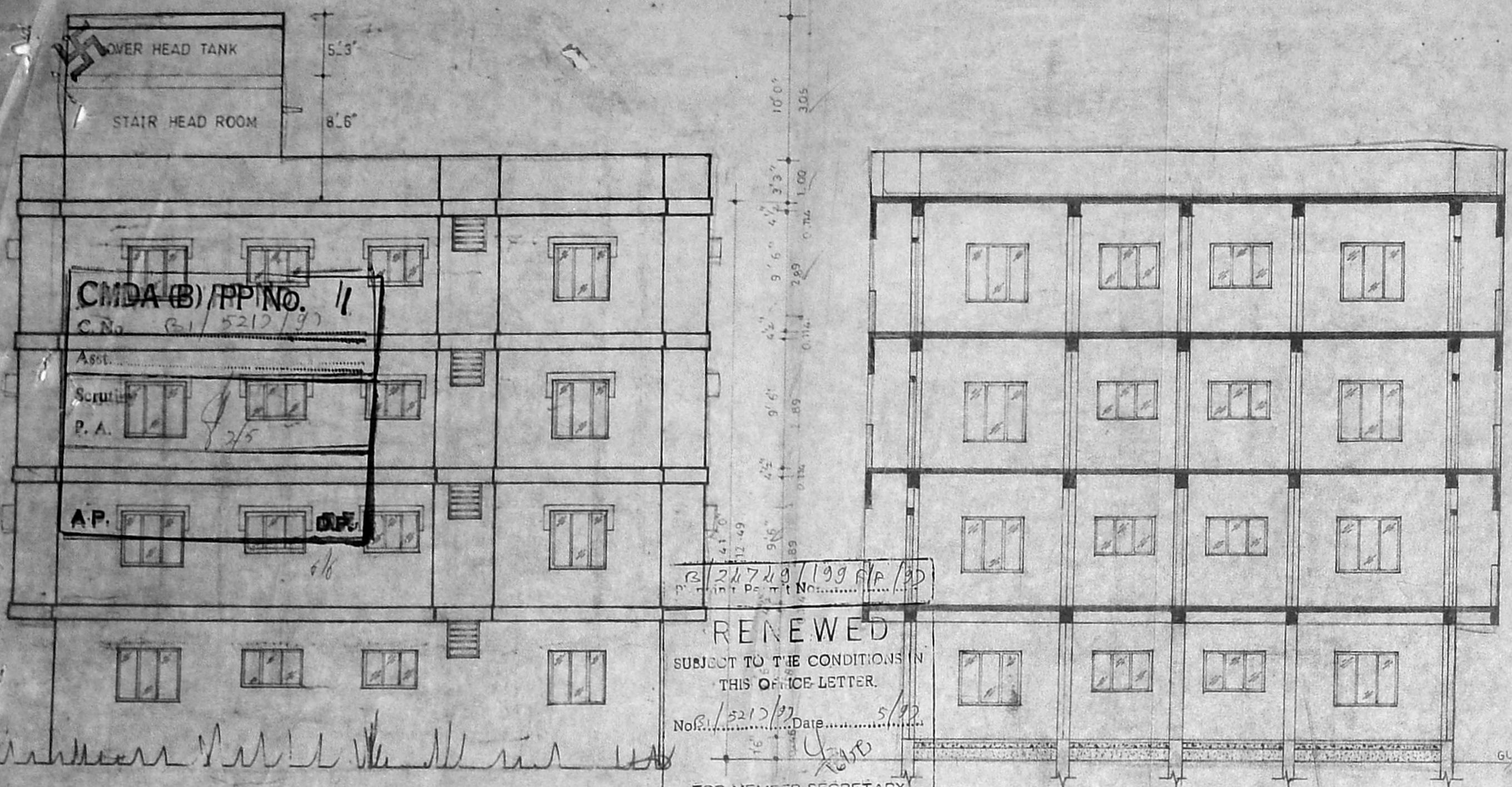

LIFT M/c ROOM  
OVER HEAD TANK SCIENTIFICALLY CLOSED  
( 320 x 2.44 x 1.68 )

PARAPET WALL IN CM 1:1.5  
WEATHERING COURSE

RCC DROPS IN CC 1:2:4

BW IN CM 1:1.5

RCC BEAM AND SLAB IN C C 1:2:4

PLASTERING IN CM 1:1.5

CEILING PLASTERING IN CM 1:3

T W JOINERIES

FLOORING IN SILVER GREY MOSAIC TILES

FLOORING CONC IN CC 1:4:8  
SAND FILLING

**RENEWED**  
SUBJECT TO THE CONDITIONS IN  
THIS OFFICE LETTER.

No. 15312/22 Date 5/12

FOR MEMBER SECRETARY  
MADRAS METROPOLITAN  
DEVELOPMENT AUTHORITY  
MADRAS-600 035

JOINERIES:

D DOOR	= 3'3" x 6'6"	0.99 x 1.98
D1 -do-	= 3'0" x 6'6"	0.91 x 1.98
D2 -do-	= 2'6" x 6'6"	0.76 x 1.98
W WINDOW	= 6'0" x 4'6"	1.83 x 1.22
W1 -do-	= 4'6" x 4'6"	0.91 x 1.22
W2 -do-	= 4'6" x 3'0"	0.91 x 0.91
V VENTILATOR	= 2'0" x 2'6"	0.61 x 0.76

M V MECHANICAL VETILATION

REF :

PROPOSED

ROAD

BOUNDARY

REVISED PLAN SHOWING THE  
PROPOSED BUILDING OF TYPE - IV  
AT V.No:137 VELACHERY MADRAS - 42  
UNDER S.Nös: 376/2 & 3 379/1 AND  
380/4 & 5

Corpn Dn No : 153 (New)

SCALE : 1" = 8'0" (1:100)

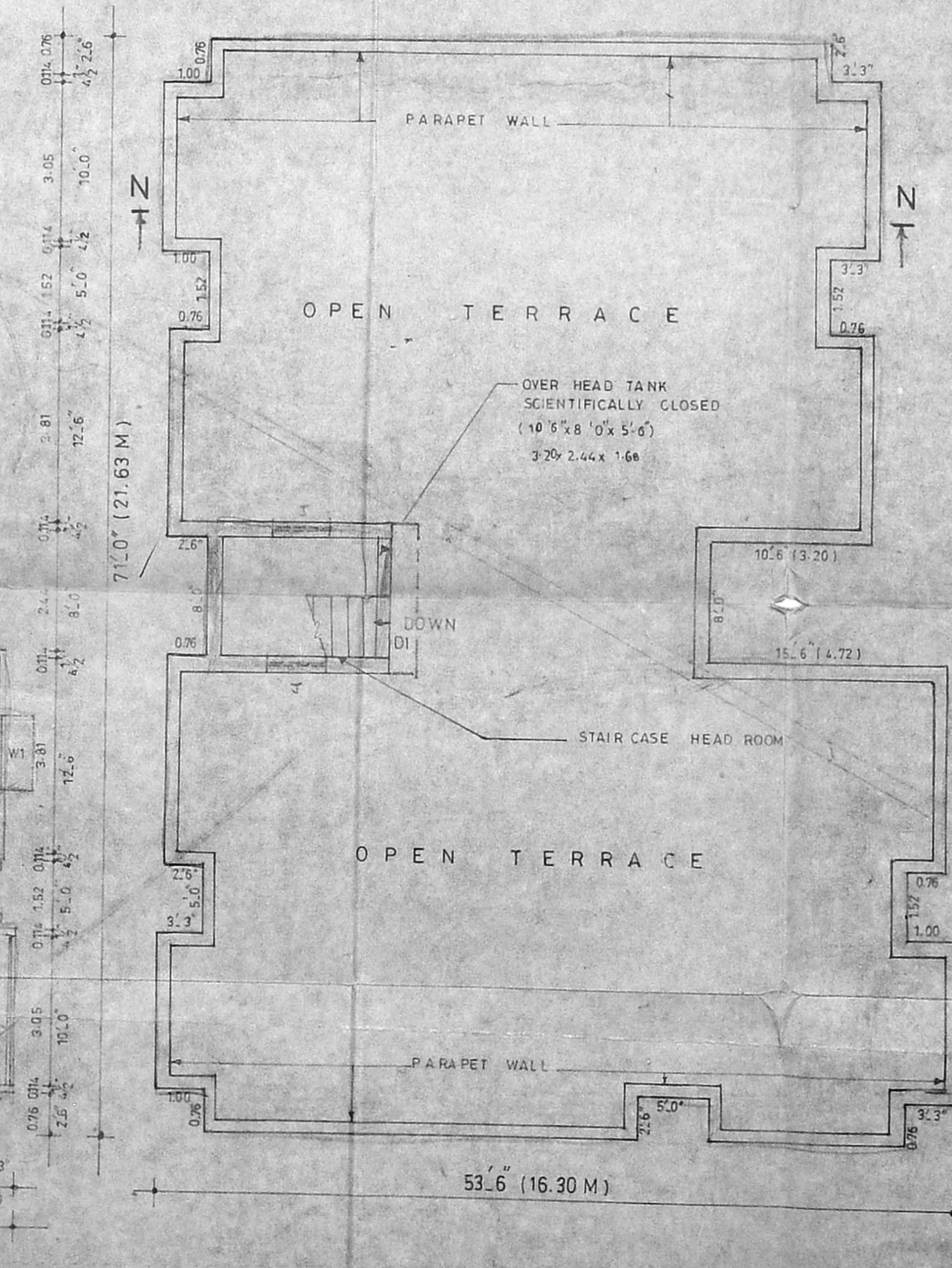
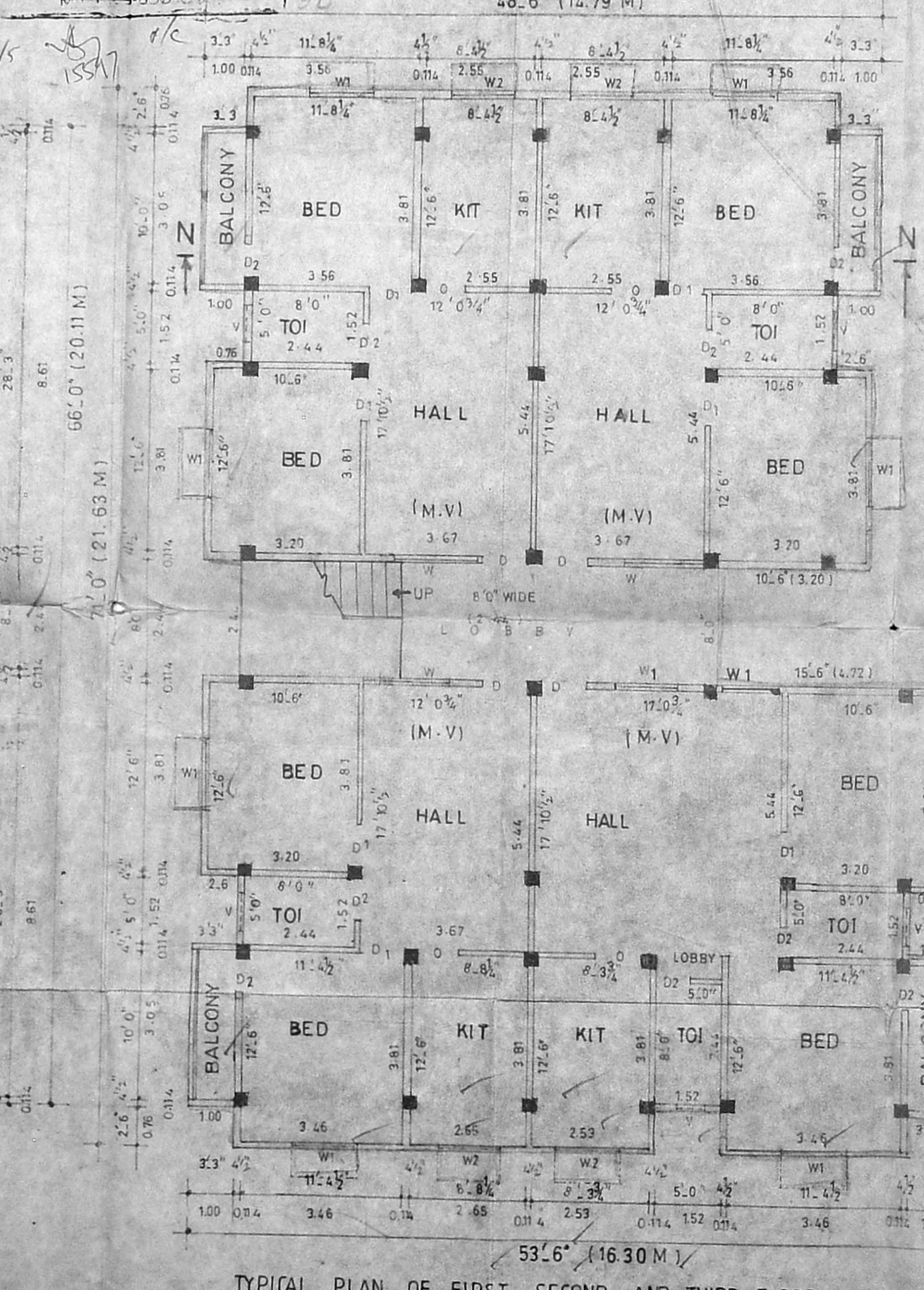
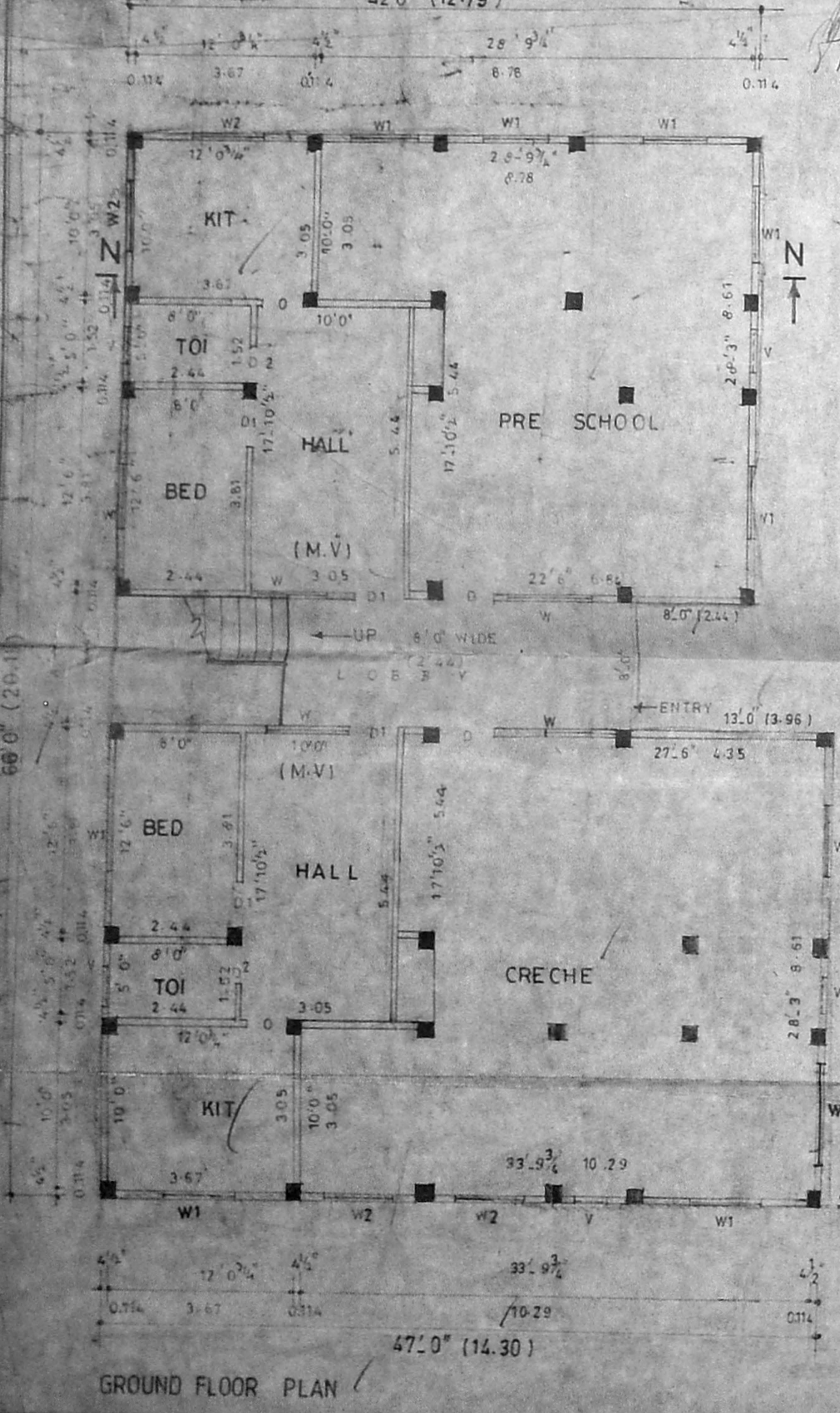

M.S. Rajamini  
[POWER AGENT]  
OWNER/S SIGNATURE

C. GOWRI SHANKAR, B.E.  
Civil Engineer,  
Class-I: Licensed Surveyor No. 257,  
Corporation of Madras,  
Off: 15/1, Govindan Road,  
(Near Srinivasa Theatre)  
West Mambalam, MADRAS-600 035.

LICENSED SURVEYOR